

WYRA BUS STATION

19

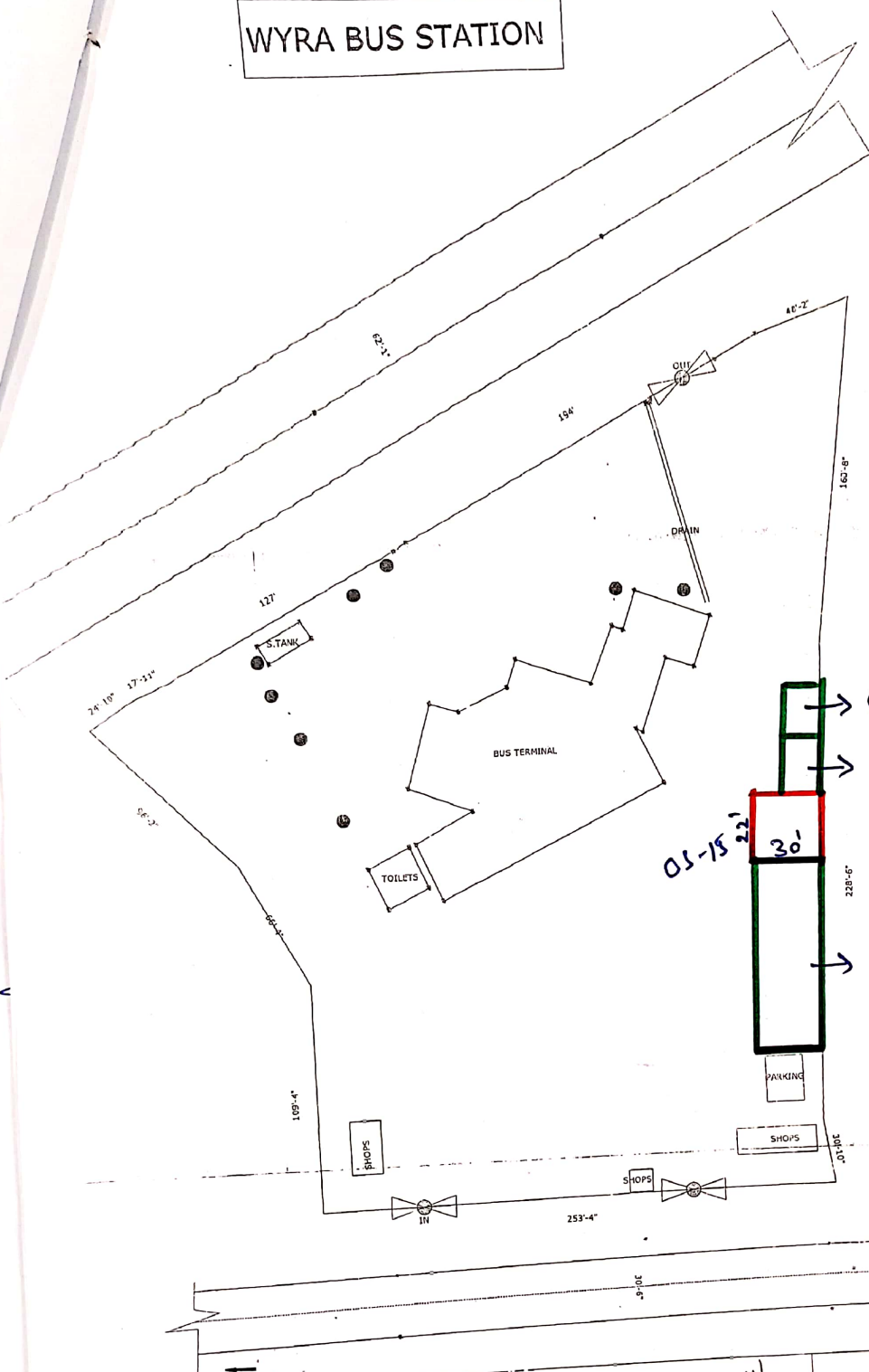

OS-15

OS-15 22'

Existing mobile shop
 Existing Xerox shop
 = 22' x 30'
 = 600 SFT
 Existing Cycle stand

TOTAL AREA = 2.25 Acres

SCALE 1"=100'
 ALL DIMENSIONS ARE IN FEET



APSRTC		EXISTING SITE PLAN OF BUS STATION OF APSRTC AT SURVEY NO. AT VILLAGE WYRA, DIST.T KHAMMAM, (A.P.)	
DATE	TIME	DISTRICT	KHAMMAM
LOCATION	WYRA BUS STATION	SCALE	1"=100'
EXISTING LAYOUT PLAN SANJEEV KASLIWAL & ASSOCIATES ARCHITECTS, ENGINEERS, R.C.C. DESIGNERS, SURVEYORS, VALUERS SHOP NO. 6, BSP SHOPPING COMPLEX MARODA SECTOR, BHLAI, DURG (C.G.)			

□ → proposed 22' x 30' for O.S Shop

Dy. Executive Engineer
 T.Q.S.R.T.C. KHAMMAM.

Assistant Engineer (C)
 T.Q.S.R.T.C. KHAMMAM.

WYRA BUS STATION

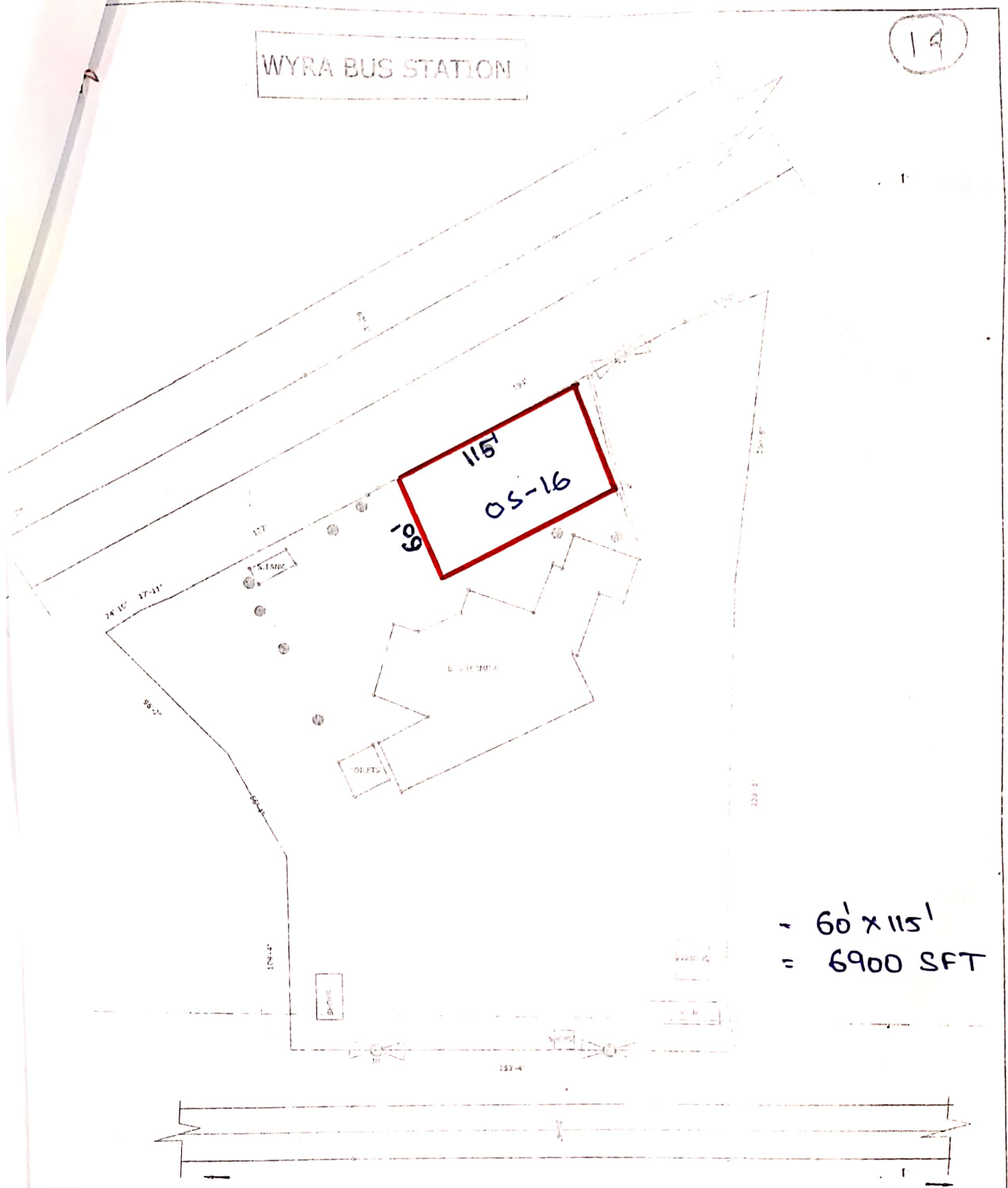

TOTAL AREA = 2.25 Acres

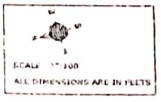

APSRTC
EXISTING SITE PLAN OF BUS STATION OF APSRTC AT SURVEY No. AT VILLAGE WYRA, DIST. KHAMMAM, (A.P.)

EXISTING LAYOUT PLAN
PROJECT: WYRA BUS STATION

SANJEEV KASLIWAL & ASSOCIATES
ARCHITECTS, ENGINEERS, P.C.O. DESIGNERS, SURVEYORS, VALUERS
SHOP NO. 10, SHOP SHOPPING COMPLEX, MARODA SECTOR, BHILAI, DURG (C.G.)

→ Proposed 60' x 115' for cycle stand

Dy. Executive Engineer
T.G.S.R.T.C. KHAMMAM.

Assistant Engineer (C)
KHAMMAM.

WYRA BUS STATION

19

1914
16/10/20

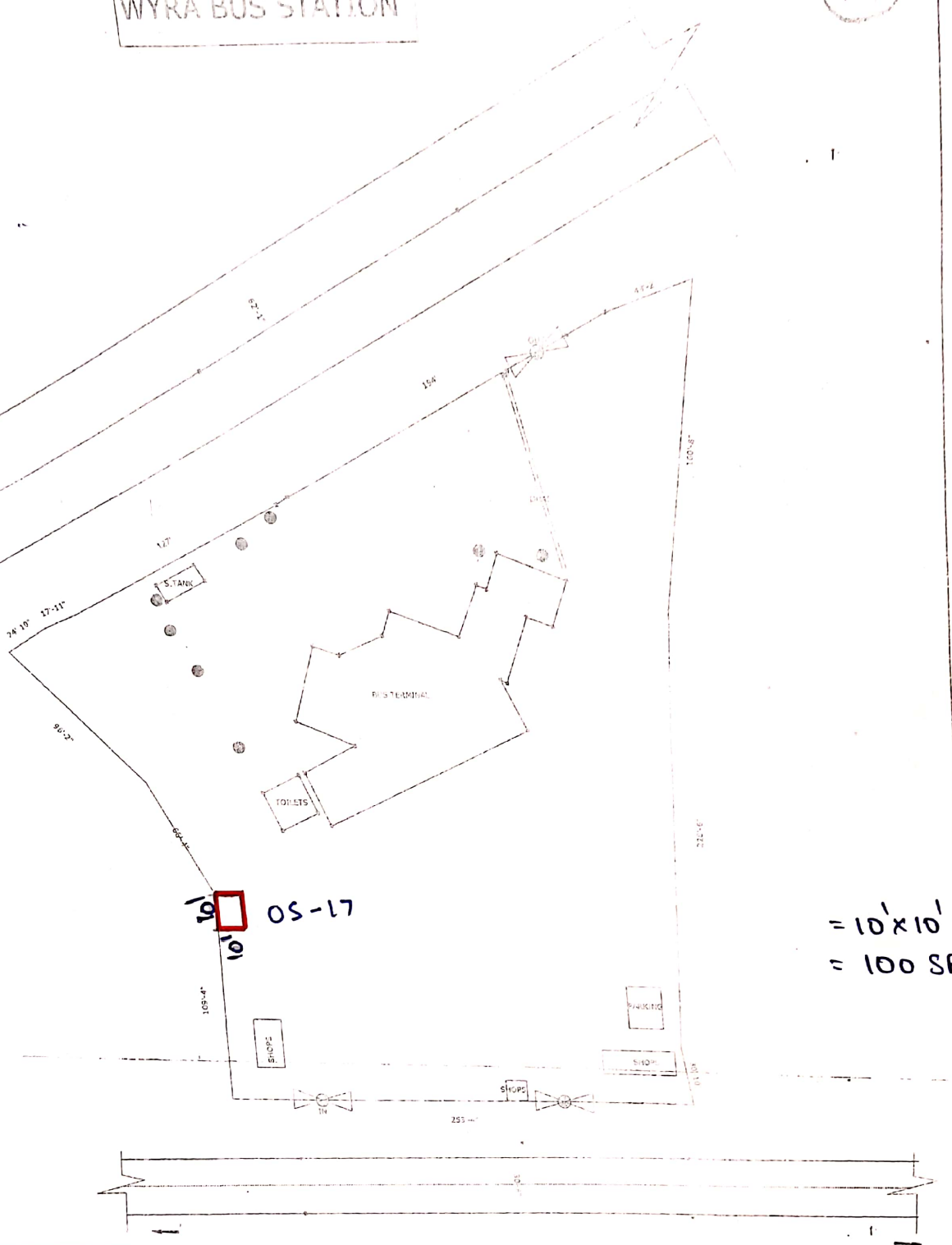

= 10' x 10'
= 100 SFT

101

SCALE 1"=100'
ALL DIMENSIONS ARE IN FEET

TOTAL AREA = 2.25 Acres



APSRTC

EXISTING SITE PLAN OF BUS STATION OF APSRTC AT SURVEY No. AT VILLAGE WYRA, DIST. T. KHAMMAM, (A.P.)

EXISTING LAYOUT PLAN

SANJEEV KASLIWAL & ASSOCIATES

ARCHITECTS, ENGINEERS, R.O.C. DESIGNERS, SURVEYORS, VALUERS

SHOP NO. 5, B.S.P. SHOWING COMPLEX, MAROORA SECTOR, BHILAI, DURG (C.G.)

→ proposed 10' x 10' - 0.5

R. Lakshmi
Dy. Executive Engineer
T.G.S.R.T.C. KHAMMAM.

S. Jay
Assistant Engineer (C)
T.G.S.R.T.C. KHAMMAM.

BUS STATION ASWARAO PETA

ACS 4.92

OS-20

(7)

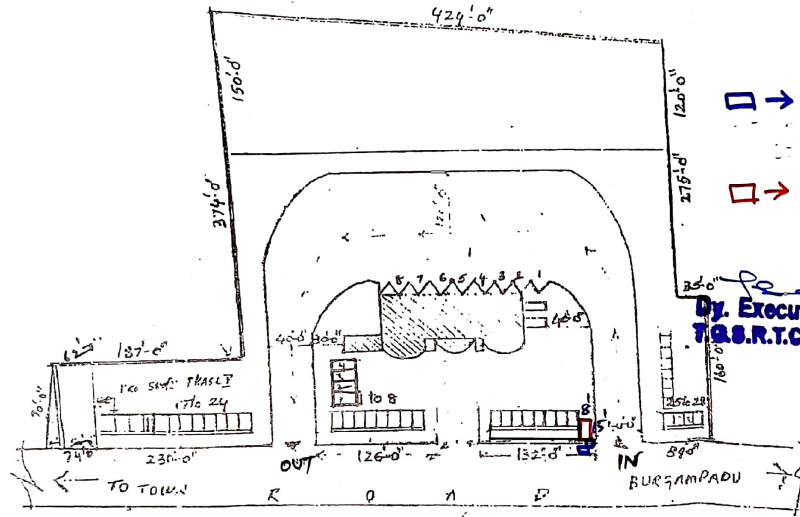

→ N
PO

REFERENCE:

LAND: ~~4.92~~
S.NO: 4.92
BUILT UP AREA:
DATE OF FOUNDATION
STONE:
DATE OF COMPLETION:

- → existing electric transformer & Telephone exchange box in front of open space.
- → size 8'0" x 15'0" open space Beside DOT stall

Dr. Executive Engineer
T.S.R.T.C. KHAMMAM.

AD Room

ASWARAO PETA BUS STATION
LAY OUT PLAN

SCALE: 1"=100'0"
DATE:
DRAWN BY:
AE/SPL.

BUS STATION ASWARAO PETA

ACS 4-92

05-22

(11)
2

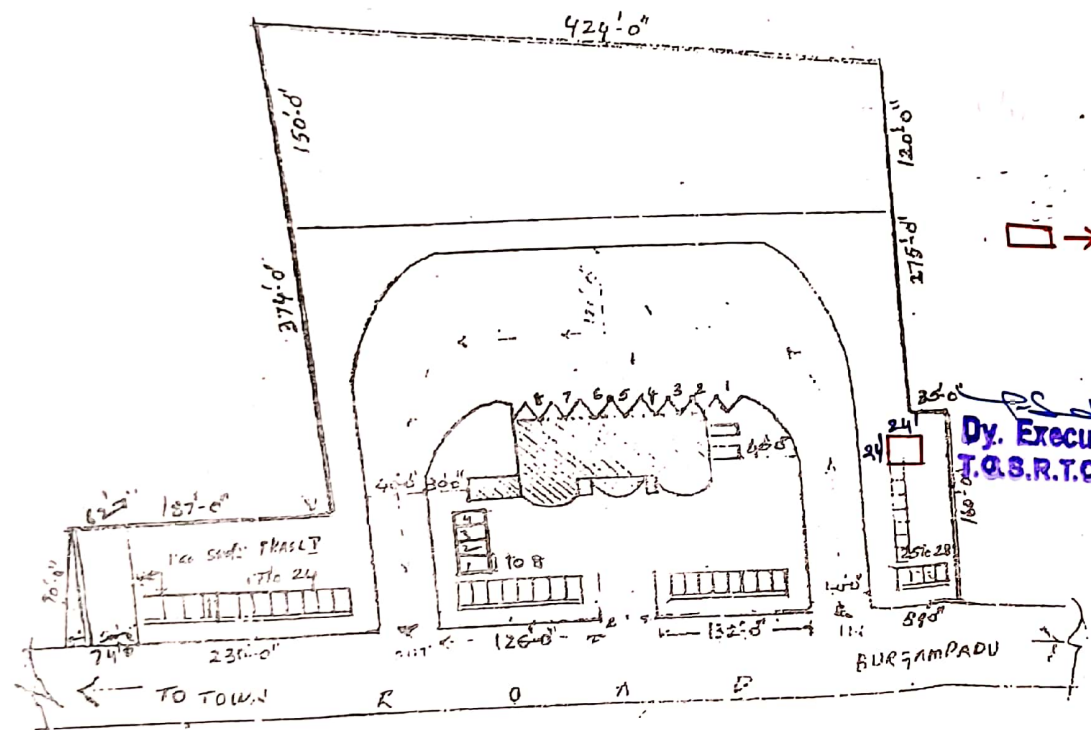

REFERENCE:

LAND: ~~ACS~~ ACS
 S.NO: 492
 BUILT UP AREA:
 DATE OF FOUNDATION
 STONE:
 DATE OF COMPLETION

Size 24'-0" x 24'-0" open space
 beside Barber shop at Engate B/S

M. J. Khan

Dy. Executive Engineer
 T.O.S.R.T.C. KHAMMAM

ASWARAO PETA

ASWARAO PETA BUS STATION
 LAY OUT PLAN

SCALE: 1"=100'0" DATE:

DRAWN BY
 AE/SPL

Scanned with OKEN Scanner